

THE STATE OF SOUTH CAROLINA,
COUNTY OF Greenville

327 2 3111
1111 1111

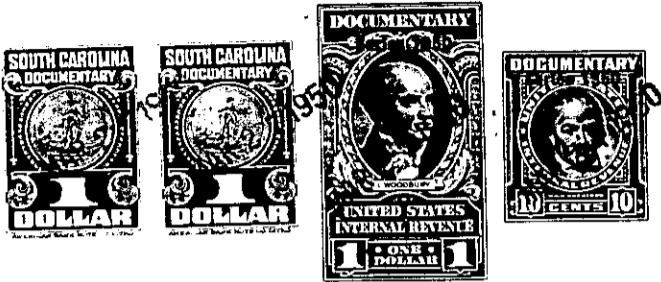

KNOW ALL MEN BY THESE PRESENTS. That I, Joyce King
of Greenville County
in the State aforesaid, in consideration of the sum of Six Hundred and No/100
Dollars
to me in hand paid at and before the sealing of these presents
by Onnie C. King
(the receipt whereof is hereby acknowledged), have granted, bargained, sold and released, and by these
presents do grant, bargain, sell and release unto the said Onnie C. King

all that piece, parcel or lot of land in Austin Township, Greenville
County, State of South Carolina, located on the North-West side of Georgia
Road, appx. 3 miles east from the town of Simpsonville, S. C.,
adjoining lands of Mrs. Nina Miller and Roy F. King, and having
according to a survey and plat made by E. E. Gary, Surveyor, on
July 23, 1949, the following metes and bounds, to-wit:

BEGINNING AT a# point in center of Georgia Road at the intersection
of a county road, and running thence along center of Georgia Road
S. 68-20 W. 6.35 chains to a point in center of Georgia Road, said
point opposite an electric power pole; thence along line of
Roy F. King and by said light pole, N. 29 1/4 W. 6.15 chains to an
iron pin; thence N. 55 1/2 W. 4.50 chains to an iron pin; thence
N. 34 3/4 W. 3.61 chains to a stone; thence N. 58-24 E. 6.26
chains to the east side of county road; thence along Miller line
and on east side of county road, S. 36 3/4 E. 15.24 chains to the
beginning corner, and containing 8.54 (Eight and Fifty-Four Hundredths)
acres more or less.

The above described land is identically the same conveyed to me by
Roy F. King on the 26th day of
July 1949, deed recorded in office Register of Mesne Conveyance for
Greenville County, in Book 387 Page 287

TOGETHER with all and singular the Rights, Members, Hereditaments and Appurtenances to the
said Premises belonging, or in anywise incident or appertaining.
TO HAVE AND TO HOLD all and singular the Premises before mentioned unto the said.....
Onnie C. King, her
Heirs and Assigns forever.